

iSCADA v2 Login Procedures:

1. Make sure the PC is accessible to the Internet.
2. Launch an Internet browser (Internet Explorer or Mozilla Firefox).
3. Go to address: <http://www.devicesworld.net>
4. Click on “Login” link on the top right of the page.

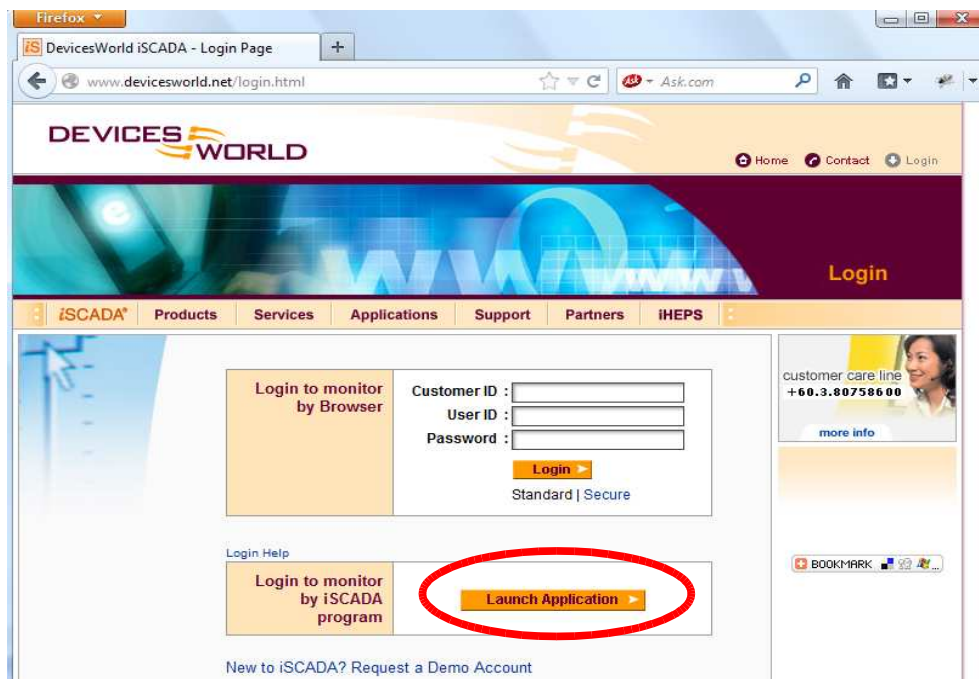

5. If the PC has the Java Runtime Environment (JRE) installed, click on “Launch Application”.
iSCADA v2 will be launched and loaded into the PC.



- If the PC doesn't have the JRE installed, follow the instruction on the page & install it. Refresh the page (usually by hitting the "F5" button) & "Launch Application" will be shown. Click on it & iSCADA v2 will be launched and loaded into the PC.

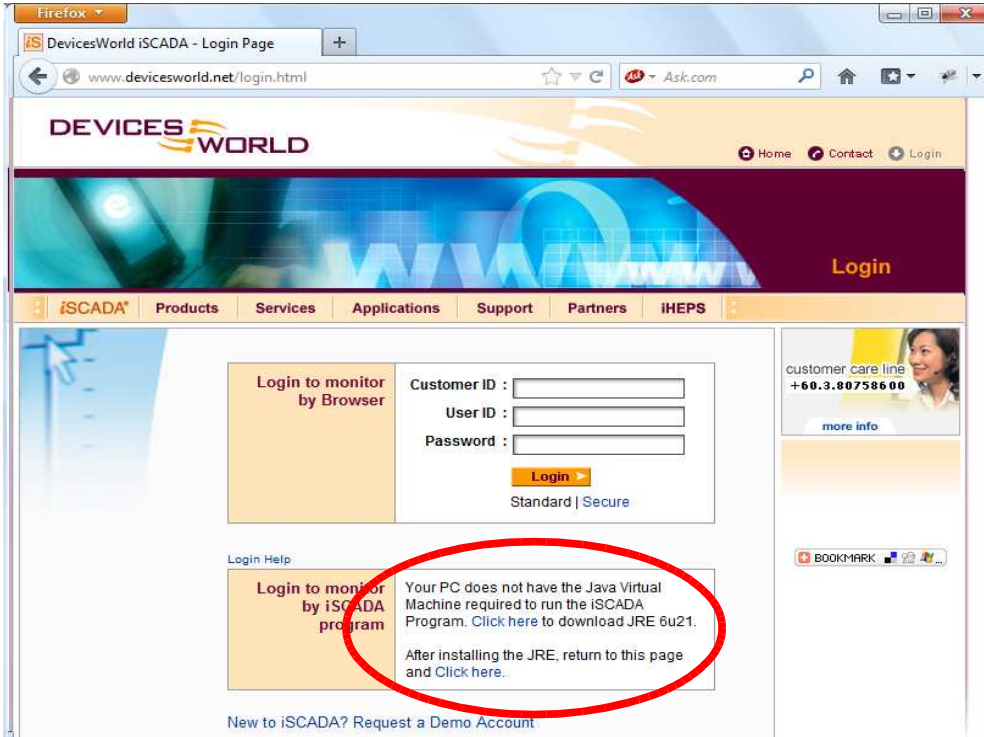

- Login Box will be shown and enter the Customer ID, User ID & Password provided.

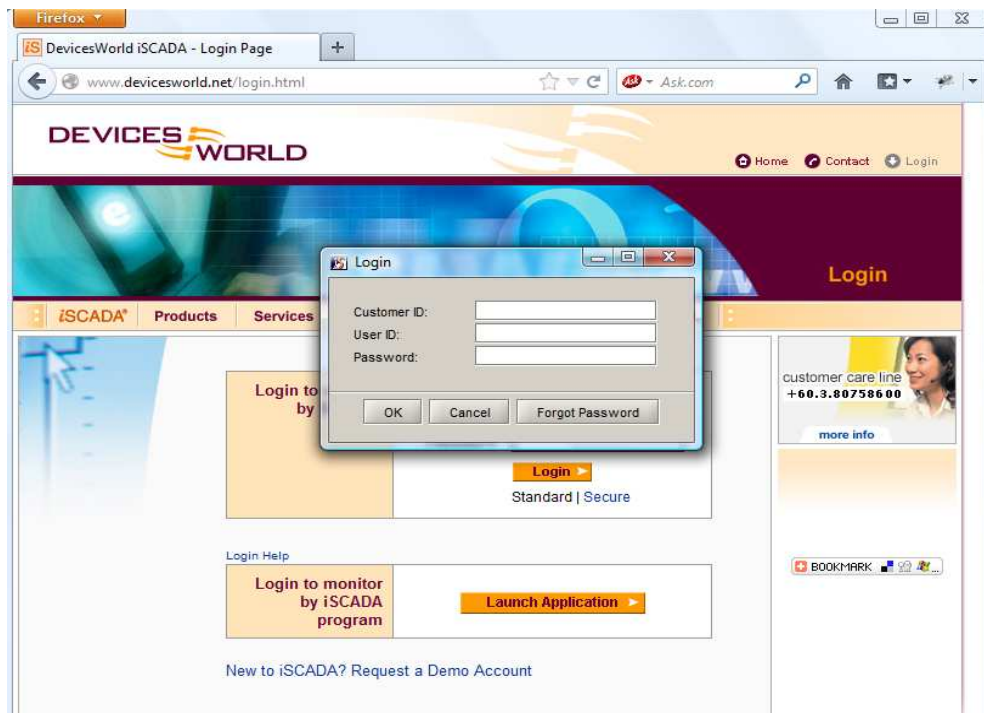

Installing iSCADA v2 Shortcut onto PC Desktop:

1. Go to PC's Control Panel
2. Look for "Java" & launch it.

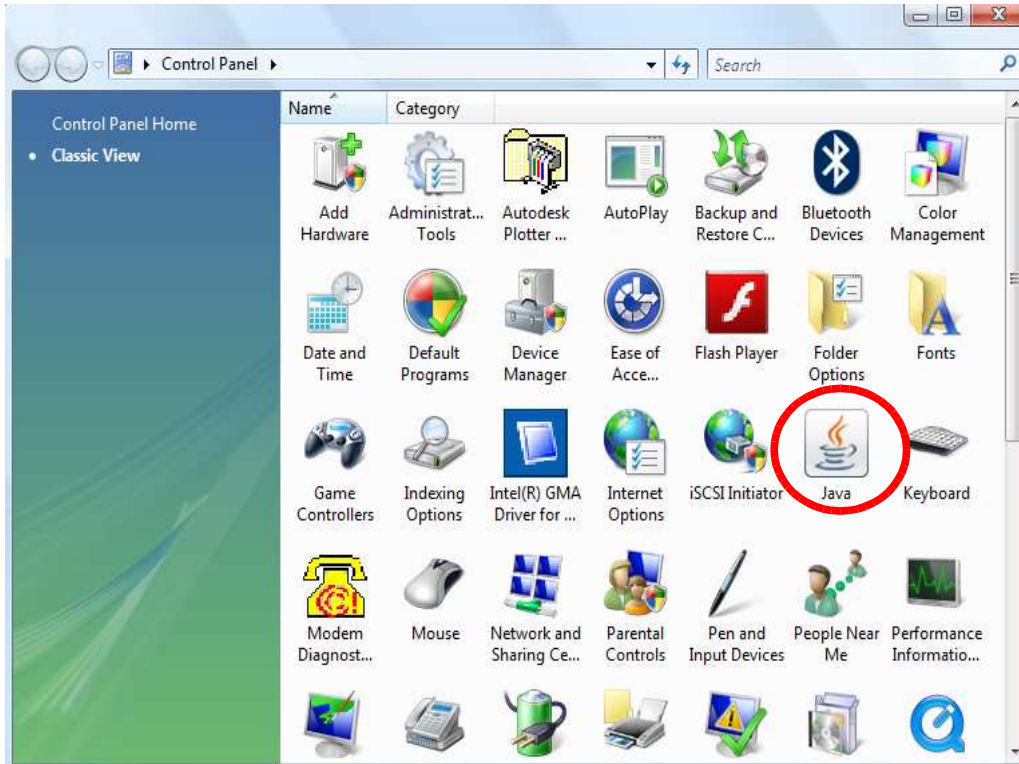

3. Click on "View"

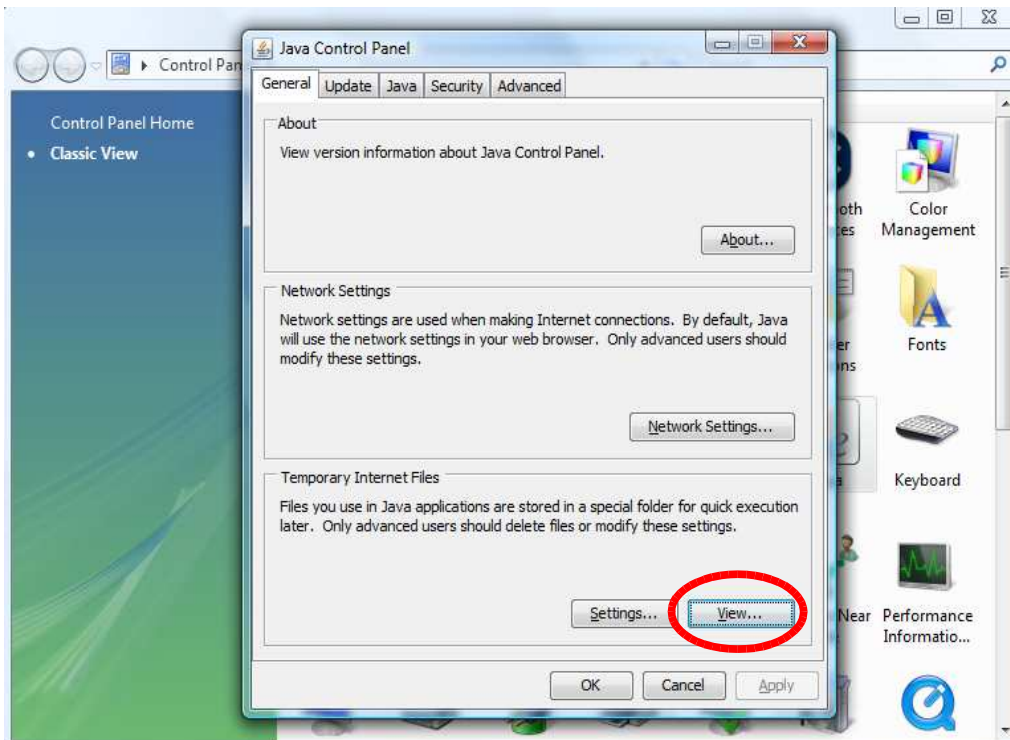

4. Right click on “iScada” & select “Install Shortcuts”

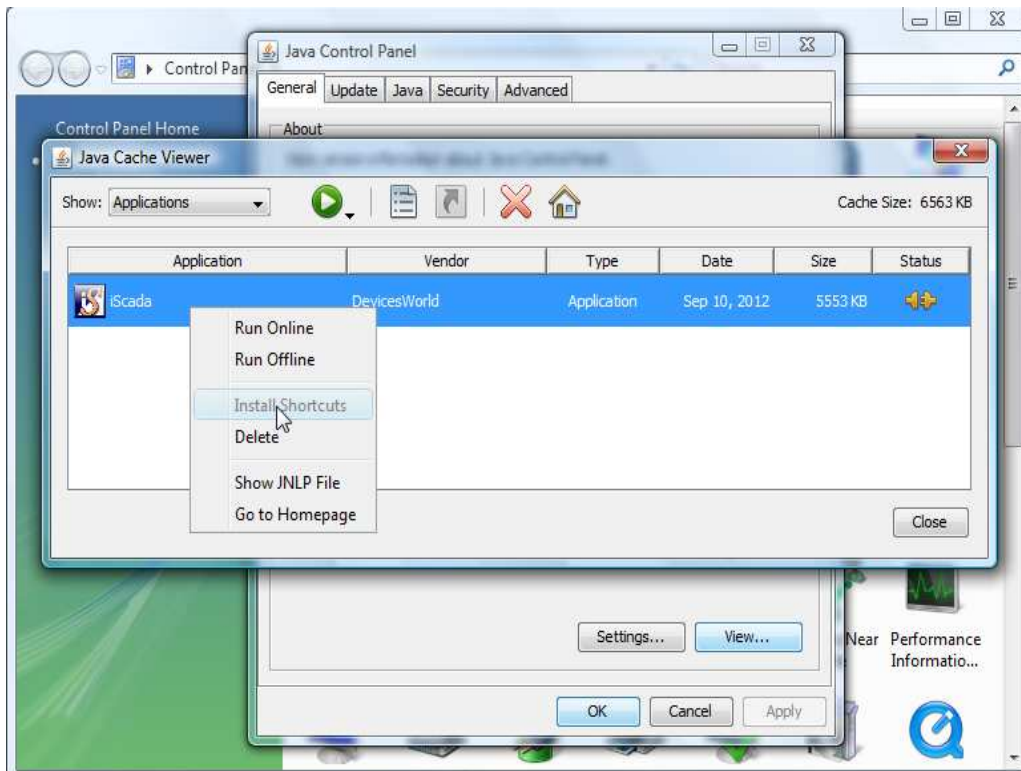

5. A shortcut will be shown on PC Desktop.



6. iSCADA can be launched from PC Desktop directly without going through the Internet browser once the shortcut is installed.